



eccah

CIVIL | BUILDING | SUPPLIES | DEVELOPERS 

Company Profile



TABLE OF CONTENTS

1. Welcome to Eccah Company Limited.....	01
2. Our Vision, Mission and Core Values.....	02
3. Services Offered at Eccah Co Ltd.....	03
4. Organization Structure.....	06
5. Synopsis of our Director's Work Experience.....	07
6. Clients Projects & Contracting Experience.....	09
7. List of Key Personnel.....	25
8. Plant, Equipment and Tools.....	26
9. Eligibility or Legal Status of Firm.....	28
10. Our Business Partnerships.....	29

Welcome to Eccah Company (T) Limited

Eccah Company Limited is a dynamic Tanzanian construction firm established in 2019, operating under all legal and regulatory frameworks governing the construction industry in Tanzania. Since inception, we have built a solid reputation for job excellence, driven by a passion for **quality, stability, and innovative leadership** in the construction sector.

We specialize in **civil engineering, building construction, quality supplies, and real estate developer support, office & interior design fitouts** delivering solutions that help our clients achieve their long-term strategic goals. More than builders, we are **partners in progress**, combining precision, reliability, and forward-thinking strategies to create sustainable infrastructure that transforms communities.

Our rapid growth has positioned us among the **fastest-expanding civil and building contractors** in Tanzania, supported by a team of highly skilled professionals and technical experts across various aspects of construction. With strong relationships with **manufacturers, international suppliers, and industry specialists**, we integrate global standards with local expertise to deliver projects that meet the highest benchmarks of quality and sustainability.

At Eccah Company Limited, our reputation is built on **trust, excellence, and innovation** — ensuring every project becomes a landmark achievement.



Our Vision

To go beyond the traditional construction services and seek to add value through “turn-key” and “design & build” approaches to meet the ever-changing needs of our clients and make sure that we exceed client’s expectations. To excel in supply chain, value chain, sustainable green construction and BIM. To enhance our specialist expertise by collaborating with other partners in a wide range of sectors such as tunnels underground transport, rail, dams, pipelines, airports and solar energy

Our Core Values

We are committed to professional integrity, professional ethics, trust, honest, transparency, accountability, equity, quality, punctuality/timely delivery, compliance, confidentiality, impartiality, courtesy, consistency and focus.

Our Mission

To build a dynamic and competitive firm which can satisfy our client’s needs by enhancing quality of services provided, clients’ value of money while rendering construction services to our esteemed customers. To find annual growth, to offer challenge, opportunity and advancement for our employees.

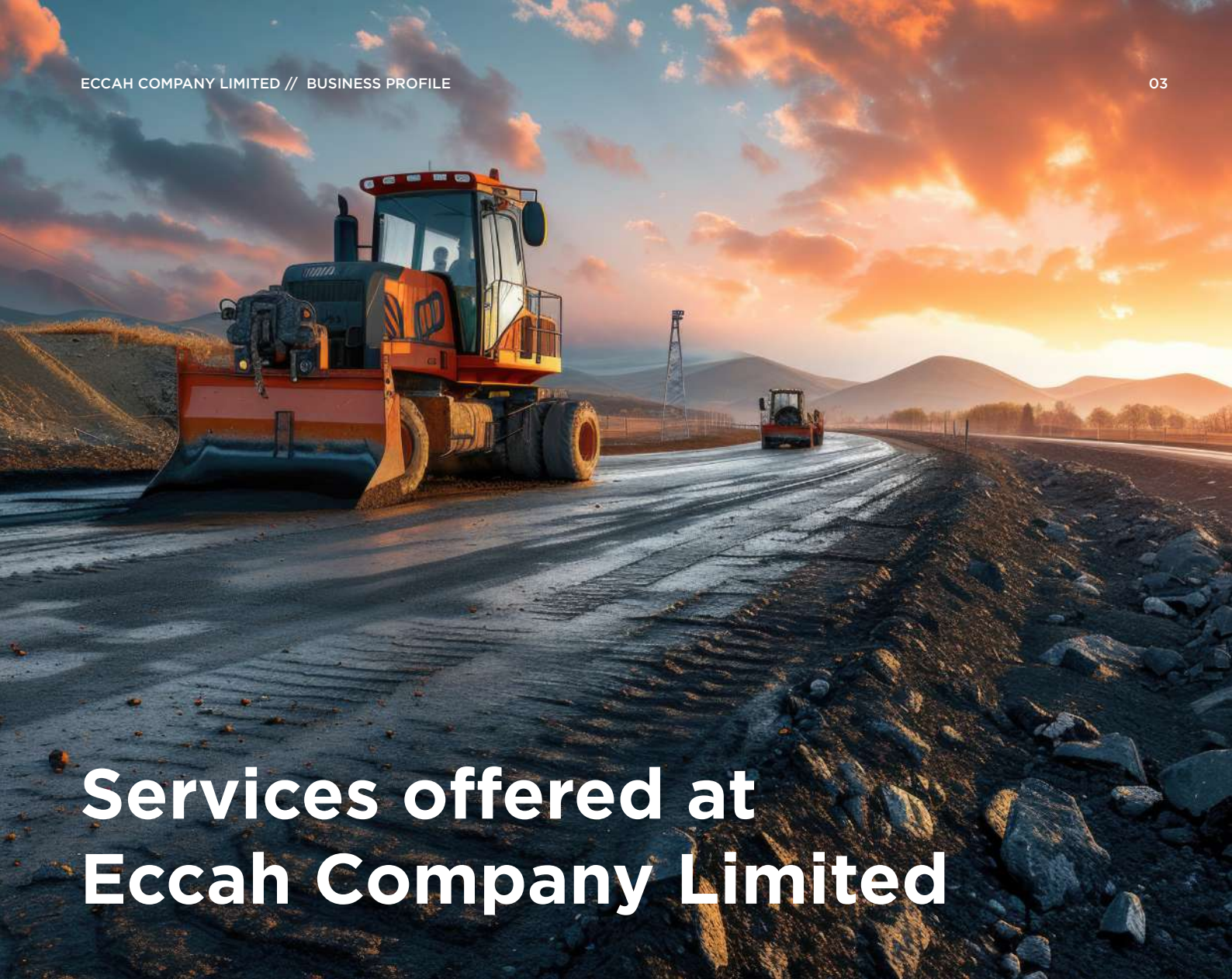

Services offered at Eccah Company Limited

Eccah Company Limited is basically specialized in;

- Building projects (Including ICT (Data & Voice) and Security Systems i.e (CCTV camera, Door Access and Electric Fence)
- Civil engineering works
 - > Road construction
 - > Bridges
 - > Civil works associated with telecommunication (transmission) towers
- General Material Supply & Logistics
- Real Estate Development
- Office & Interior Design Fitouts
- Solar Energy Systems
- Swimming pools (Conventional & Elevated Hydrosight)



Growth Strategies & Market Opportunities

Eccah Company Limited is advancing rapidly with all basics and criteria that guarantee capacity of the company in terms of human resource, tools & instruments. We are keen to engaging our staff with short courses and seminars (workshops) offered by various organs in construction industry such as, Contractors Registration Board (CRB), Architects & Quantity Surveyors Registration Board (AQRB), Engineers Registration Board (ERB) which in turn increases the scope of managing contracts and related matters to construction industry. The company major competitors are medium construction firms operating in Arusha, Manyara, Dodoma, Morogoro, Moshi, Dar es Salaam, Mwanza and Mbeya. Eccah Company Limited believes that the best way to market construction work is enhancing the quality of the project and the reliability of the company to its customers.

Health and Safety

Occupational Health and Safety (OHS) is our first priority. We are committed to providing a safe and healthy working environment for all our employees, subcontractors and the public. Eccah Company Limited has Health, Safety and Environmental policy whose objective is to provide support in all aspects of health and safety related to field and administrative operations. Our Health and Safety program also includes site alertness and training of employees on critical health and safety topics.

Innovation

Our company is committed to invest in technologies and innovative solutions to best realize competitive advantage over other firms in areas of building & civil engineering construction, material logistics, project management, Building Information Modeling (BIM) and green construction.

Plants, Equipment and Technology

Our office is computerized with powerful CAD programs like AutoCAD, Arch CAD and is being administered by a well knowledgeable secretary cum accountant. We also use Project Manager (Microsoft project) in monitoring our projects. Our commitment to innovation is exemplified by our ambition to adopt sophisticated plants with the latest technologies, managed by our PET department. Eccah operates her own gear, including concrete mixers, trucks, cranes, graders, and excavators. However, when constrained by a lack of resources, we deploy hire services.

Quality Control

Eccah Company's Quality Control Unit has taken an innovative approach to quality management, where services are provided on an integrated basis across two functional areas: the Engineering group and the Technical group.

Load and Support Shoring System

The Load and Support Shoring System is an innovative shoring system adapted by Eccah Company Limited intended to reduce erection time, and risk of working at heights.

Organisation Structure | Chart Of The Company

All departments within our company provide service and support within a teamwork environment which allow us to meet our company objectives. Eccah Company Limited’s organizational structure focuses on five (5) functional areas:

- Technical & Operations
- Contracts, Planning and Tendering/Estimating
- Finance/Administration and Human Resources
- Plants, Equipment & Technology
- Health, Safety and Environments

Eccah Company Limited is led by Eng. Hendry S. Mwacha who holds the position of both Managing & Technical (Operations) Director while QS Dr. Lello directs all Commercial and Contracts as directed below.

The company has a wide range of sound, technical and competence staff ranging from engineers quantity surveyors to artisans.

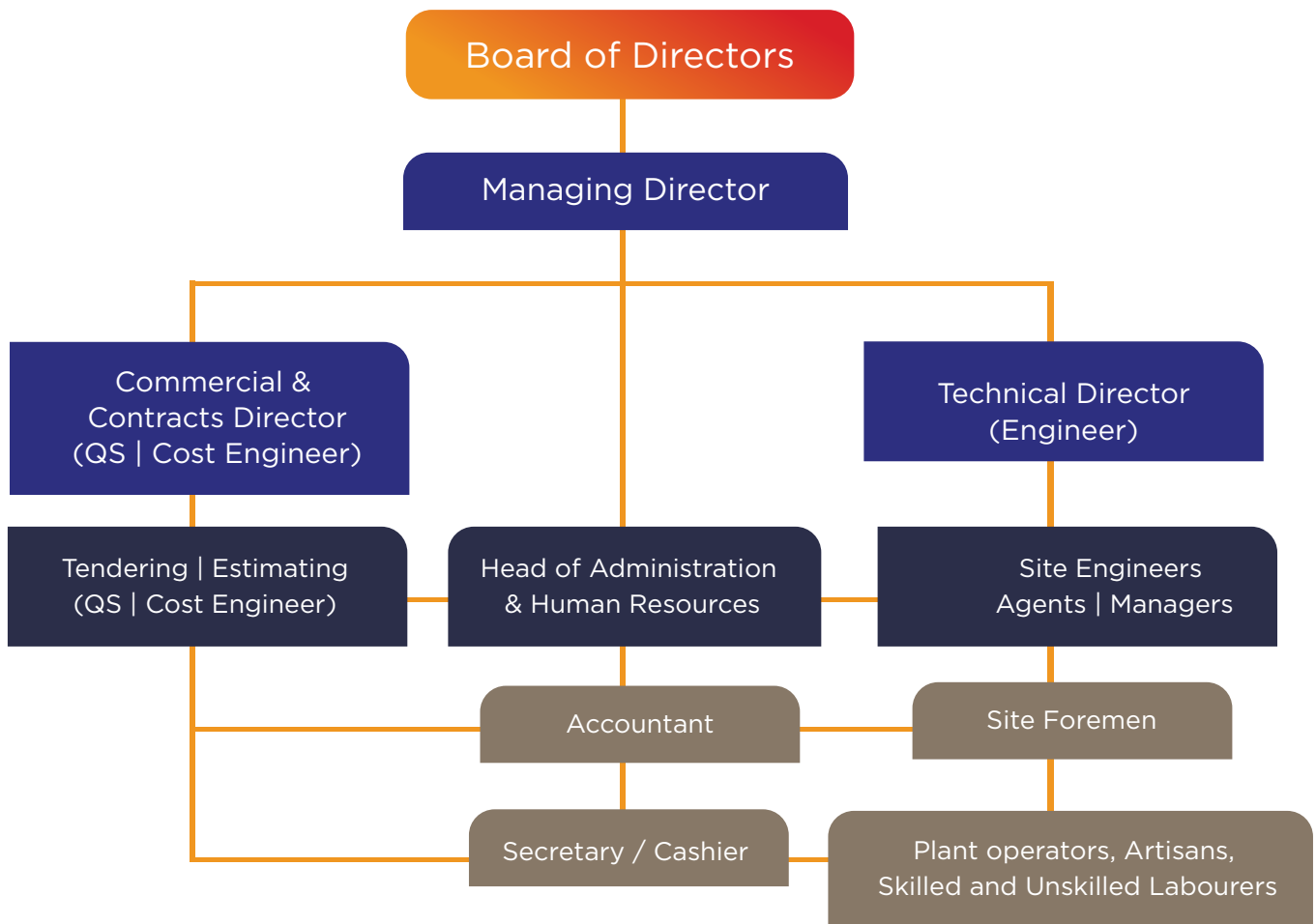

Synopsis of Our Director's Work Experience



Engineer Hendry S. Mwacha

Is currently the Managing and Technical Director of Eccah Company Limited.

Education Background

He is a registered professional Engineer with over 18 years of professional experience in the pre & post contract administration of construction projects. He also holds B.Sc. (Civil and Structural Engineering) from the University of Dar es Salaam, Tanzania. University of Dar es Salaam, Tanzania.

Experience and Leadership

After his undergraduate studies, he worked for Nordic Construction Ltd., in 2011 a contracting firm where he was a Civil Engineer until 2012.

He later joined SOGEA SATOM an international highway engineering firm in 2012 until 2014 for the Arusha - Mijingu road project as an Engineer. Before joining Eccah in 2019, Eng. Mwacha was a Technical Director of Axis Tanzania Co. Ltd between 2014 to 2018.

Synopsis of Our Director's Work Experience



Educational Background

Lello graduated his Bachelor of Science degree in (Building Economics | Cost Engineering) from the University of Dar es Salaam, Tanzania.

He later defended his MSc. thesis and obtained Master of Science degree in Construction Economics & Management from Ardhi University, Tanzania. In addition, Dr Lello holds a PhD in Construction Management from Nelson Mandela University, South Africa.

Mr. Didas S. Lello (PhD)

Is currently the Commercial & Contracts Director of Eccah Co Ltd. He is also the Head of Tendering & Estimating Department..

Technical Proficiency:

He is a registered Quantity Surveyor | Cost Engineer with over 22 years of professional experience in the pre & post contract administration of construction projects.

Experience and Leadership

After his undergraduate studies in 2007, he worked for Siha Enterprises Ltd., a contracting firm where he was a trainee Quantity Surveyor for 2 years. In June 2009, he joined MasQ Associates Ltd., a prominent consulting firm in Tanzania with over thirty (30) years in consulting practice, as a Quantity Surveyor and later worked as Senior Quantity Surveyor for various projects in Tanzania. Before he joined Eccah Co. Ltd in 2019, Dr. Lello was a Commercial and Contracts Director of Axis Tanzania Co Ltd between 2014 and 2018.

Our

- **Clients**
- **Projects**
- **Contracting experience**



Our Projects

CATHOLIC DIOCESE

ST. JOSEPH PARISH - ARUSHA

Address:

ST. JOSEPH PARISH, Tengeru, Arusha, Tanzania

Assignment Name:

PROPOSED CONSTRUCTION OF SINGLE STOREY CHURCH BUILDING IN PATANDI, TENGERU - ARUSHA

Name Of Consultants:

**1. KAPWANI ARCHITECTS LTD.,
2. INNOVEX GROUP LTD.**

Status:

Completed (2014 - 2020)

Project Concept:

A modern Catholic church that combines sustainable African elements with glass facades to flood the interior with natural light, signifying divine illumination. External compact multi-use facilities for community gatherings, and youth programming promote spiritual growth in urban Arusha.

Project Value:

TShs. 1,255,306,510.69 (Incl. VAT)





Our Projects

**KKKT KIBWEGERE KIBAMBA,
UBUNGO MUNICIPALITY**

Address:
Kibamba, Ubungo Municipality, Dar es Salaam, Tanzania.

Status:
On going

Project Concept:

A contemporary Lutheran church that combines sustainable African elements with glass facades to flood the interior with natural light, signifying heavenly illumination. Ancillary exterior facilities include compact multi-use areas for worship, community activities, and youth programming, which support spiritual growth in urban Dar es Salaam.

Project Value:

Not Applicable/ On request

Assignment Name:
ROOFING STAGE

Name Of Consultants:
MWAKA ARCH CONSULT



Our Projects

RESIDENTIAL PROJECT

Mr. Mathias Mmassy

Address:

**Kibosho, Moshi, Kilimanjaro,
Tanzania**

Status

Completed (2020 - 2022)

Project Concept:

A compact two-storey, in Moshi's suburb, featuring earthquake-resistant reinforced concrete structure. The building is finished with burnt clay tiles and cement and sand plaster while it is painted with weather guard and textured paint solutions. External amenities include ground-floor parking/open verandas and upper-floor bedrooms/living spaces optimized for families. Sustainability features focused on local stone cladding, energy-efficient LED lighting, renewable solar design with cross-ventilation, and rainwater harvesting for low-maintenance tropical living.

Project Value:

Budget: TZS 350-400 million; timeline: 12 months construction post-approvals.



Assignment Name:

**Proposed Construction Of Single
Storey Residential Building in Moshi**

Name Of Consultants:

KAPWANI ARCHITECTS



Our Projects

MACHARE INVESTMENT

COMPANY LIMITED

Machare Investment Co. Ltd

Address:
Moshi, Kilimanjaro, Tanzania

Status:
Completed (2020 - 2022)

Project Concept:

A 5,000-square-meter contemporary go-down in Moshi, Tanzania, will alleviate storage limitations for both brewing items and agricultural goods such as coffee and maize as regional trade expands in 2020. Key features included a reinforced concrete structure, climate-controlled zones, solar-powered lighting, and simple truck access. The project is intended to increase local farmer incomes by 20% due to reduced post-harvest losses.

Project Value:

Estimated cost: TZS 3.5 billion; timeline: 18 months from groundbreaking.

Assingment Name:
**Proposed Construction
of Go-down in Moshi, 2020**

Name Of Consultants:
N/A



Our Projects

Mr. Goodluck Kimathi

Address:
Patandi Tengeru, Arusha, Tanzania

Status:
Completed (2020)

Assignment Name:
**Proposed Residential
Apartment for Mr. Goodluck Kimathi
at Patandi Tengeru Arusha, 2020**

Name Of Consultants:
Not/Applicable



Project Concept:

This idea envisioned a modern two-story residential apartment complex with three and four-bedroom layouts designed for family living. Solar-powered utilities, safe parking, community green spaces, and an earthquake-resistant architecture tailored to the terrain of Arusha are all important features. The initiative intends to provide cheap, high-quality homes while also improving community aesthetics and sustainability.



Our Projects

Mr. DONALD RUSUMBI

Address:

Mbweni JKT, Dar es Salaam

Status:

Completed (2022 - 2023)

Assignment Name:

Proposed Double Storey Residential House at Mbweni JKT, Dar es Salaam

Name Of Consultants:

- 1. ECCOES Consultancy Limited**
(Arch. Beshia 0786272717)
- 2. Innovex Group Ltd**
- 3. MINO Consulting Engineers Ltd.**
- 4. HEXAGON Consulting Ltd.**



Project Concept:

This is a modern double-story family home on a 2000m² plot with four bedrooms, open-plan living areas, and a chef's kitchen on the main floor. The upper level features a master suite with balcony and a home office. A rooftop infinity swimming pool with underwater hydro-sight glass offers magnificent Indian Ocean views.

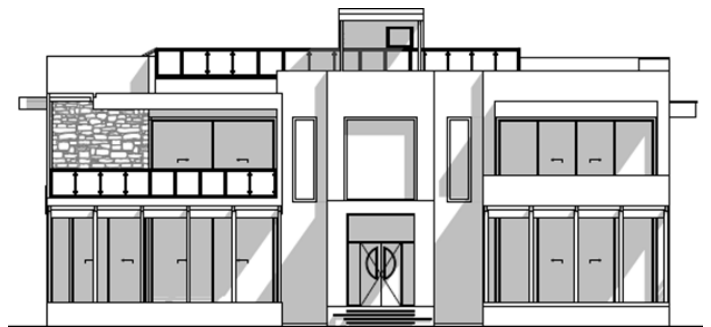
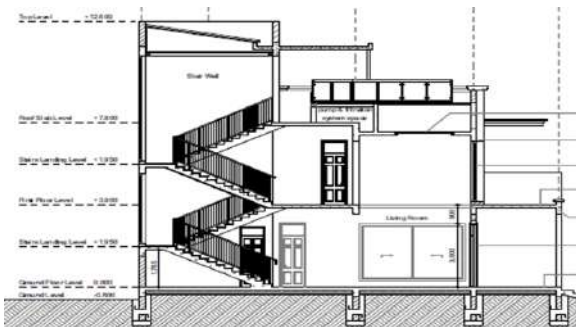

Our Projects

WAMAMA CENTRE

Address:
Mbweni JKT, Dar es Salaam

Status:
Completed (2022 - 2024)



Assignment Name:
Proposed Construction of Wanawake na Maendeleo Office Building at Mbweni JKT, Dar es Salaam

- Name Of Consultants:
- 1. ECCOES Consultancy Limited**
(Arch. Beshia 0786272717)
 - 2. Innovex Group Ltd**
 - 3. MINO Consulting Engineers Ltd.**
 - 4. HEXAGON Consulting Ltd.**







Our Projects

ROMAN CATHOLIC CHURCH

ARCHDIOCESE OF ARUSHA

Ivrea Sisters Congregation



Address:

**Namanga, Longido District,
Arusha, Tanzania**

Status:

On going

Assingment Name:

**Proposed Construction of Sisters
Convent Building at plot No. 766 at
Namanga Longido District**



Name Of Consultants:

- 1. Landmark Designs and Consultancy-Architect**
- 2. Bill and Cost East Africa LTD**
- 3. Matconsult T LTD**
- 4. Meku Electrical Company LTD**

Project Concept:

A three storey modern convent for sisters with multiple bedrooms, a chapel, a communal kitchen/dining area, and administrative office on a 0.5 acre land. Solar panels, rainwater harvesting native stone or brick finishes ensure endurance in arid climates.

Project Value:

Total budget of TZS 850 million which includes materials, labour and site preparations for 18 months.



Our Projects

MABINTI WA MARIA:

ARCHDIOCESE OF TABORA

Ivrea Sisters Congregation

Address:
Karatu, Manyara, Arusha, Tanzania

Status:
On going

Project Concept:

The multi-storey hostel design incorporates various dorm rooms, common kitchens, sanitation facilities, solar-powered facilities and rain water collection for sustainability. This initiative boost girls education opportunities by offering safe, secure boarding admist rising female students enrollment.

Project Value:

Total budget TZS 650 million funded via grants and donations.

Assingment Name:
Proposed Construction of Hostel at Michaud Girls Secondary School Karatu

- Name Of Consultants:
- 1. IPL Consult-Architect**
 - 2. Cost Engineering Solutions LTD**
 - 3. Matconsult T LTD**
 - 4. Meku Electrical Company LTD**





Our Projects

Mr and Mrs Towo.

Address:

**Shant-town Moshi Municipal,
Kilimanjaro, Tanzania**

Status:

Completed (2025)

Assingment Name:

Construction of a Residential House.

Name Of Consultants:

1. Echelon Craft

Project Concept:

This exquisite two-story property, nestled in Moshi Municipal's quiet Shantytown section, spans 450 sqm and offers panoramic views of Kilimanjaro. The design & build procurement strategy considered four en-suite bedrooms and a master retreat with a private balcony. An open-plan ground level includes a swimming pool, landscaped greenery scenery and other outdoor living amenities.

Project Value:

TZS 350Million.



Our Projects

DIASPORA DESIGN AND CONSTRUCTION TANZANIA (DDC)

P.O BOX 79235 DAR ES SALAAM

Address:

Paje, Zanzibar, Tanzania

Status:

On going

Project Concept:

Luxury 12-unit villa development in Paje, Zanzibar blending Swahili architecture with modern eco-features like solar panels and rainwater harvesting.

Each villa is intergrated with outdoor activities at the roof terrance and a swimming pool. Partly targeted at diaspora investors seeking high ROI vacation homes with private beaches and infinity pools. The other market segment is targeted at diaspora buyers for personal retreats or high yield.

Project Value:

Estimated budget of \$ 1.5 million with phase 1 (8 villas) completing in 18 months.



Assingment Name:

Proposed Residential Development at Paje area – Zanzibar

Name Of Consultants:

Architects: Echelon Crafts

Quantity Surveyor: Innovex Group LTD



Capacity | Key Technical Personnel:

Eccah Company Limited deploys its directors and other key staff to monitor out any assignment in a professional approach while considering other aspects like cost and time. Some of the technical staffs with their professional experience are as follows:

No:	Designation	Name	Qualifications	Years of Experience	Nationality
1.	Chief Project Manager	Eng. Paulo S. Baha	Bsc (Eng) Civil in Structural Engineering	10 years	Tanzanian
2.	Site Agent / Engineer	Eng. Ibrahim Gasper	BSc (Eng) Civil in Structural Engineering(UDSM)	11 years	Tanzanian
3.	Site Agent / Engineer	Eng. Dativa S. Madikenya	BSc (Eng) Civil and Irrigation Engineering(ARUSHA TECH)	3 years	Tanzanian
4.	Site Foreman	Exaudi . Matemu	FTC Mechanical Engineering	25 years	Tanzanian
5.	Site General Foreman	Lucas J Mushi	B Architecture	19 years	Tanzanian
6.	Quantity Surveyor	Bruno Joseph Jacob	Bsc. Building Economics	10 years	Tanzanian
7.	Site Foreman	Cyrily W. Siara	VETA Technician in Welding and metal Fabrication.	13 years	Tanzanian
8.	Site Foreman	Chambuli R. Juma	Ordinary Diploma in Electrical Engineering	4 years	Tanzanian
9.	Site Foreman	Conrad Kabuta	FTC Electrical Engineering	30 years	Tanzanian
10.	Site Engineer	James N. Lasway	BSc Civil Engineering	5 years	Tanzanian

Other technical staff will be deployed on contract basis as need arise.

List of Tools and Equipment:

The Company has variety of equipment and tools, which enable it to render its services more professionally and effectively as detailed below.

No:	Description, Make and Age	Quantity	Remarks
1.	Fuso Fighter. 5stone Crane: Age - 5 years	1	In good working order
2.	1 tonne Pickup Toyota: Age - 5 years	1	In good working order
3.	Suzuki carry Truck (4WD): Age - 7 years	1	In good working order
4.	Toyota Hilux Double Cabin	1	In good working order
5.	Toyota Vanguard	1	In good working order
6.	Toyota Landcruiser - Station Wagon	1	In good working order
7.	Concrete Mixer: Age - 1 years	4	In good working order
8.	Poker vibrator: 1 years	1	In good working order
9.	Generator: 1 year	2	In good working order
10.	Block and Paving Making Machine: 1 years	2	In good working order
11.	Hand Compaction Machine (Jumper): Age 2 years	1	In good working order
12.	Water Pump: 1 year	2	In good working order
13.	Grinder Machine: Age 1 years	5	In good working order
14.	Medium Size Welding Machine: Age 1 years	4	In good working order
15.	Roller Compactor (Age 1 years)	2	In good working order
16.	Dumper Level (Age 2 years)	2	In good working order
17.	Electronic Beam Dumper Level: Age 2 years	1	In good working order
18.	Wire Rope Puller/Toper 5.4 tonne: Age 2 years	1	In good working order
19.	Electronic Winch/hoist 1 tonne	1	In good working order

Eligibility | Copies of Registration Certification (Legal Status):

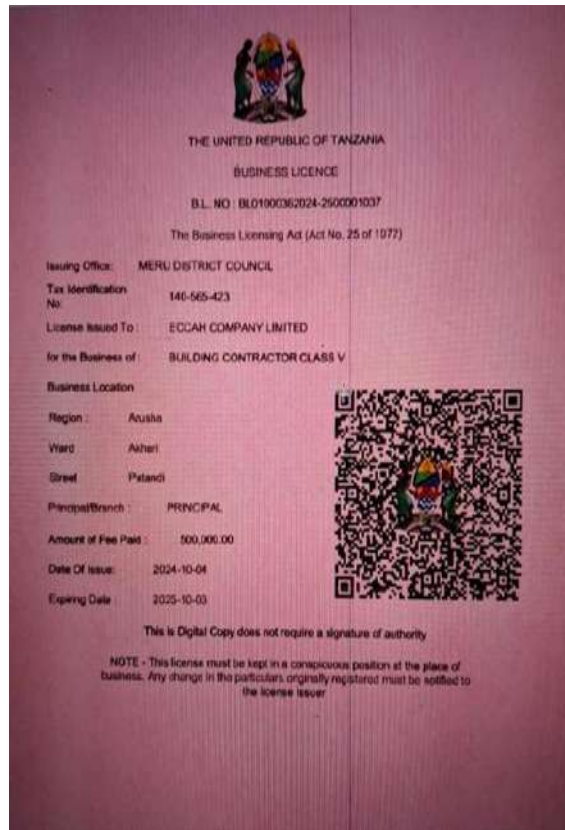
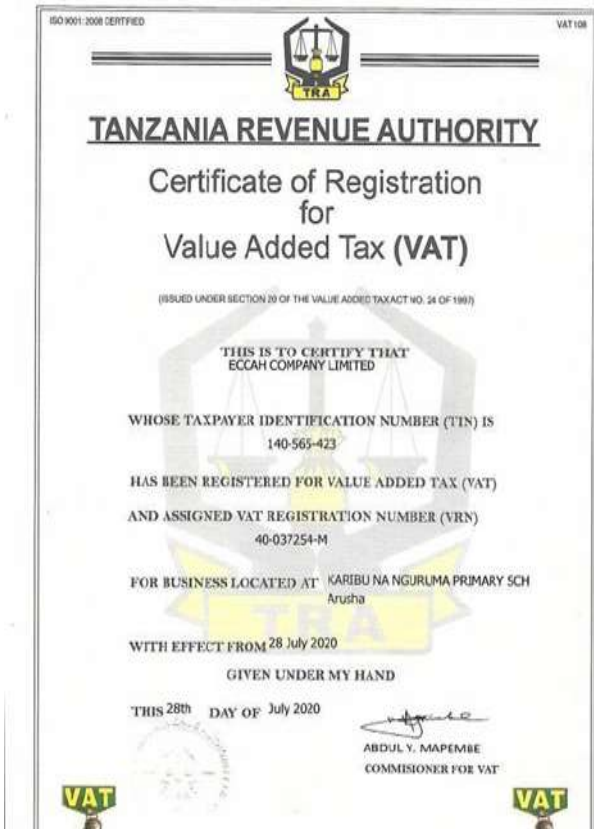
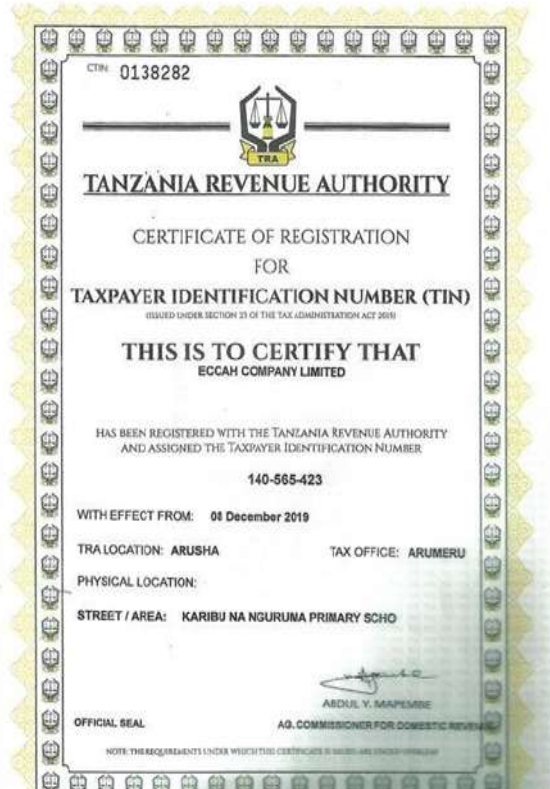

Eligibility | Copies of Registration Certification (Legal Status):



Our business partnerships:

Our business partnerships with leading Architects/ Engineers/Quantity Surveyors:

- Kapwani Architects Ltd.
- Landmark Design & Consultancy
- Archmar Consult.
- Y & P Architects Ltd.
- Spatial Design Architects Ltd.
- Innovex Group Ltd.
- Bill and Cost Ltd.
- Axis Tanzania Co. Ltd.
- MatConsult Engineers.
- ML Engineering Consultancy Ltd.
- ECCOES Consultancy Ltd.
- Artaza Assets
- Echelon Crafts

Our Auditors:

- Diamond Financial Services (Certified Public Accountants)

Our Professional Indemnity Insurers:

- Jubilee Insurance



Eccah Company Limited
P. O. Box 726, USA River, Arusha.
Email: eccahltd.tz@gmail.com

Mobile:

+255 784 987 780 / +255 767 987 780
+255 767 285 760

Physical Address:

Main Office - Nambala,
East Africa Road

Branch Office:

Nyakasangwe, Madale,
Dar es Salaam